• Diagram of the Constitutional Court Trial Process

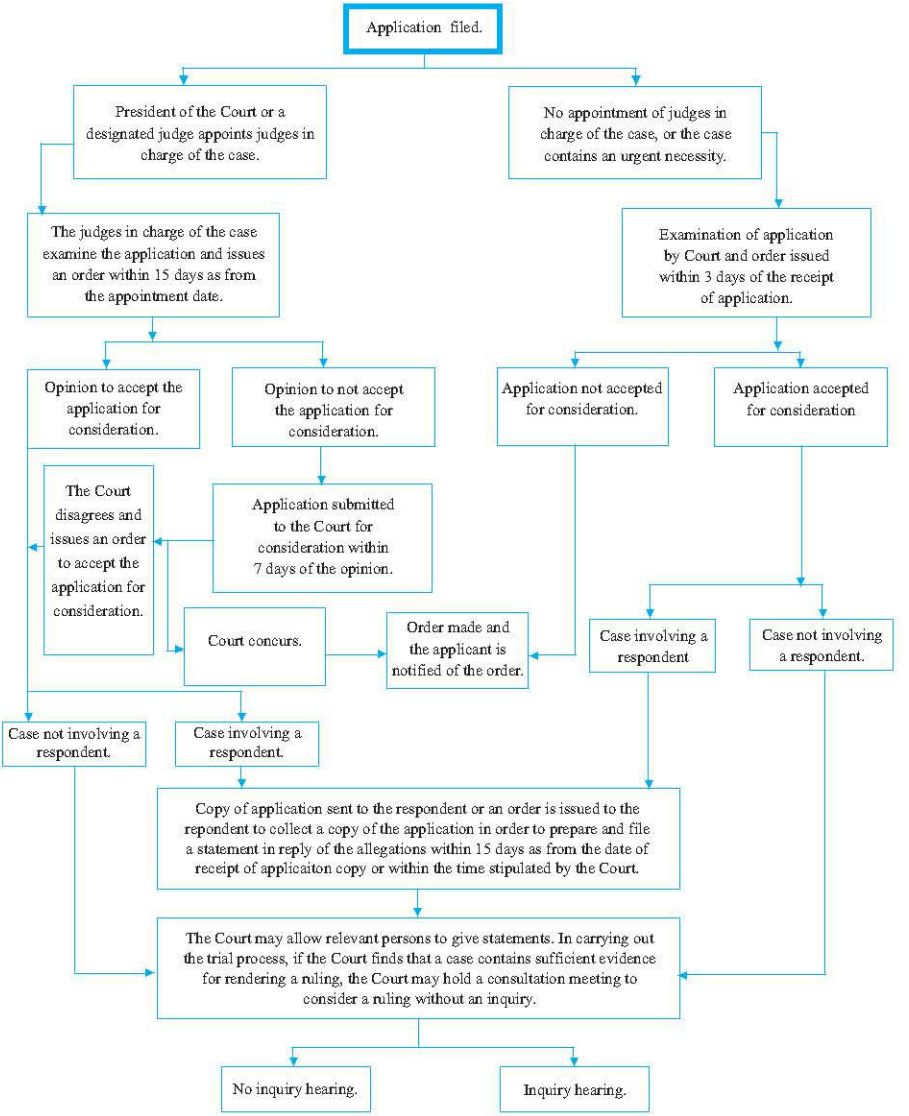
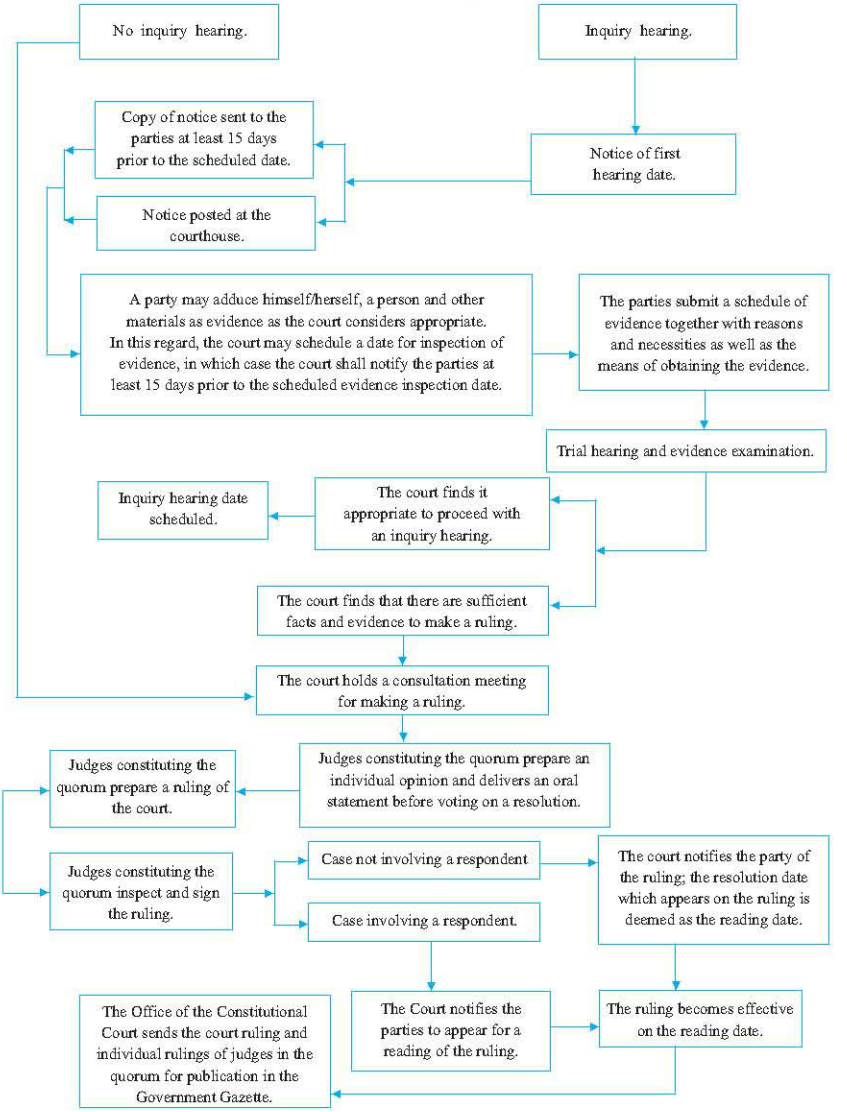
Diagram of the Constitutional Court Trial Process under the Rules of Constitutional Court on Procedures and Ruling B.E. 2550 (2007) (continued)